

# CA

현대건축 Vol. 72  
Contemporary Architecture

## Remarkable Hospital



CApress  
현대건축이

# Helsingør Psychiatric Hospital \_ Helsingør, Denmark

BIG|Bjarke Ingels Group | JDS Architects + NCC Construction Denmark A/S + Moe & Brødsgaard A/S





**Architect** BIG(Djarke Ingels Group), JDS|Julien De Smedt| Architects, NCC Construction Denmark A/S, Moe & Brøndsgaard A/S  
**Collaborators** Julien De Smedt  
**Partner in Charge** Bjarke Ingels  
**Project Leader** Jakob Eggen  
**Project Architect** David Zahle  
**Project Manager** Leif Andersen  
**Contributors** Anders Drescher, Anna Manosa, Annette Jensen, Ask Hvas, Casper Larsen, Christian Funderup, Dennis Rasmussen, Finn Nørkær, Hanne Halvorsen, Henrik Juel Nielsen, Ida Marie Nissen, Jakob Møller, Jamie Meunier, Jesper De Jensen, Jesper Wichmann, Jørn Jensen, Kasper Brøndum Larsen, Lene Nørgaard, Louise Steffensen, Nanna Bydholm Møller, Simon Irgens-Møller, Thomas Christoffersen, Xavier Pavia Pages  
**Client** Frederiksborg County, Helsingør Hospital  
**Location** Helsingør, DK  
**Size** 6,000m<sup>2</sup>

Functionally the psychiatric clinic is organized into 2 main programs: a program for living and a program for treatment. The two parts consist of many different and individual functions that nevertheless must work together.

By using a clover structure in organizing the residential program we managed to orient each patient's room toward its own part of the landscape.

The public treatment program on the other hand is placed on a level with the existing hospital and is organized as 5 individual pavilions, combined into a snowflake structure by the central space.

Day sections, out-patient's clinic and department of district psychiatry gather around the arrival areas. The individual units contain offices and treatment rooms to one side and waiting areas to the other side. All parts of the building are fused at one single point, right above the center of the clover structure.

#### 헬싱퍼르 정신의학 병원

병원은 기능성 생활을 위한 프로그램과 치료를 위한 프로그램, 2개의 주요 프로그램으로 완성되어 있다. 두 부분은 많은 다른 경과 개별성이 있음에도 불구하고 함께 작용한다.

주거 프로그램을 완성하는데 있어서는 클로버 구조를 사용하였으며, 각 환자실을 자체 조경 부분을 조망할 수 있게 하였다. 한편, 대중 치료 프로그램은 기존 병원이 있는 층에 위치하며, 중앙 공간의 눈송이 구조로 조합된 5개의 개별 pavilion 병동으로 완성되어 있다.

주강부, 외래 진료실 및 지역 정신과는 도착 구역 주변에 모여 있다. 개별 유니트들은 한쪽으로는 사무실 및 진료실을, 다른 쪽으로는 대기구역을 포함하고 있다.

건축물의 모든 부분은 클로버 구조들의 중심 바로 위에 있는 하나의 점에서 융화된다.

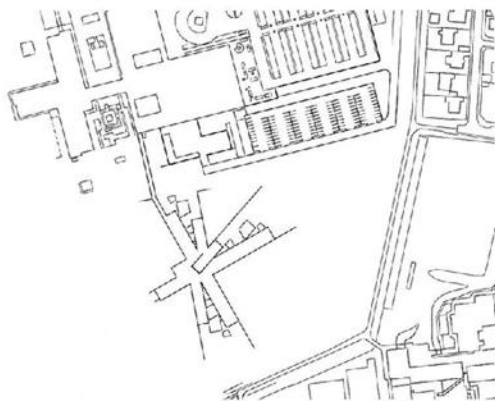

Site Plan



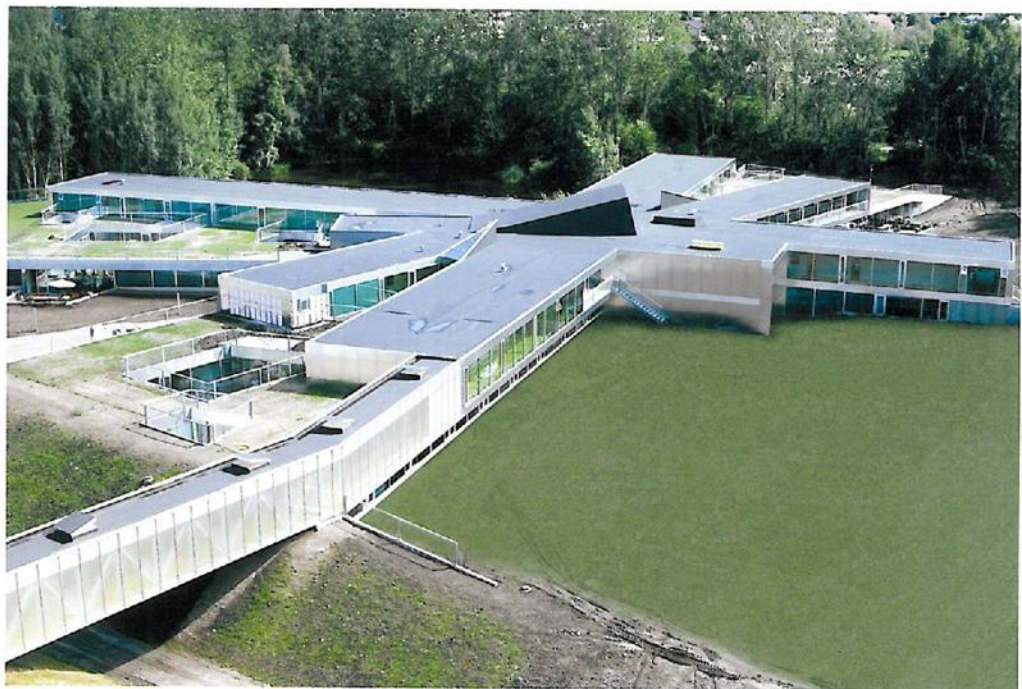

Level 1

1. Atrium
2. Vacancies
3. Office
4. Reception
5. Receptionist
6. Technic
7. Dining Room
8. Pygerium
9. Kitchen
10. Center
11. Sports Space

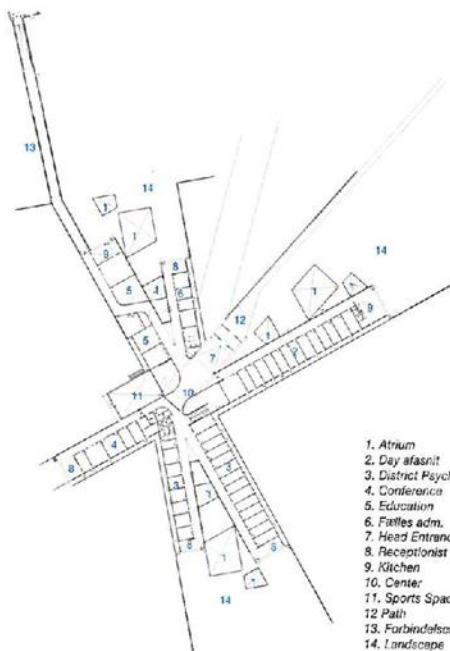

Level 2

1. Atrium
2. Day afsnit
3. District Psychiatry
4. Conference
5. Education
6. Files adm.
7. Head Entrance
8. Receptionist
9. Kitchen
10. Center
11. Sports Space
12. Path
13. Forbindelses Btæg.
14. Landscape

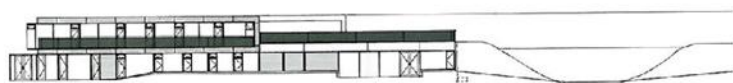
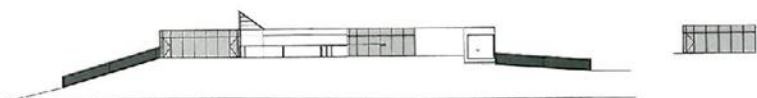
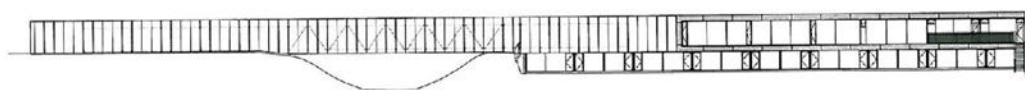

Elevation



1. Emergency Exit Balcony
2. Social workers office
3. Hallway
4. Doctor's office
5. Courtyard
6. Open Space
7. Bathroom
8. Chief Doctor
9. Emergency exit Balcony
10. Room

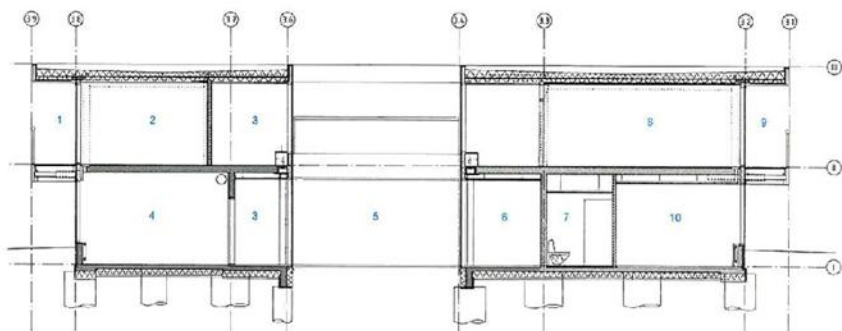

Section











← Konference 2725

